

# ANIMAL CARE

1222 • 2022  
**800**  
ANNI

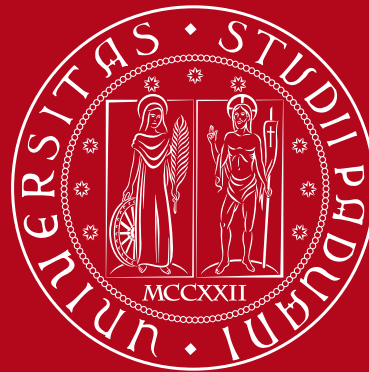

UNIVERSITÀ  
DEGLI STUDI  
DI PADOVA

## WELCOME DAY A.Y. 2023/24



## Bachelor's Degree in

# Animal Care

● **2 OCTOBER 2023** 10 a.m. Classroom 1MV - Viale dell'Università 16 Agripolis

10.00-11.00 Welcoming International Students \*\* - International Desk

**11.00-11.30 Presentation of the study path by the programme coordinator Prof.**

Laura Cavicchioli

**11.30-12.00 OFA insights by Prof. Ballarin**

Light refreshments with classmates and professors

● **3 OCTOBER** - Classroom Filanda 1 - Corte Benedettina

**11.00-11.30: Learning tools (Moodle and Uniweb), offices and services**

11.30-11.45: Inclusion services with Prof. Bertotto

11.45: WeSocial with Prof. Chiara di Benedetto and Prof. Valeria Cappelli

● **4 OCTOBER** - Classroom Filanda 1 - Corte Benedettina

12.00- 12.30: Second and Third year PBL activity with Prof. Marinelli

**\*\*The meeting will be also held online for students still abroad:**

<https://unipd.zoom.us/meeting/register/tZEvde2vpjwjEtK2lFtcstHzqcmEWERYasD9>

**CONGRATULATIONS**

**YOU MADE IT**

1222-2022  
**800**  
ANNI



UNIVERSITÀ  
DEGLI STUDI  
DI PADOVA



WELCOME DAY ANIMAL CARE  
A.Y. 2023/24

Dept. of  
Comparative  
Biomedicine  
and Food  
Science

*Introducing*

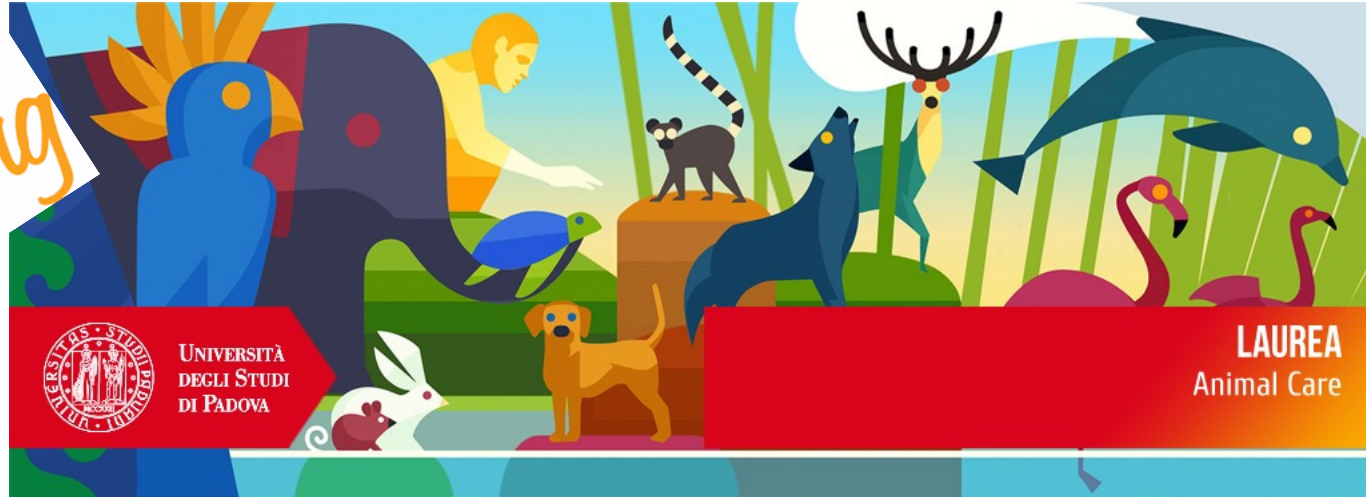

Wooclap APP

Or join the event at. <https://www.wooclap.com/it/>

← Exit

## How to participate?



1

Go to [wooclap.com](https://www.wooclap.com)

2

Enter the event code in the top banner

Event code  
**KKYTHH**

 [Copy participation link](#)

## Key contacts

- Didactical secretary of Animal Care - [cdl.animalcare@unipd.it](mailto:cdl.animalcare@unipd.it)
- Course coordinator [laura.cavicchioli@unipd.it](mailto:laura.cavicchioli@unipd.it)
- **Animal care Council:** all the teachers + representative students
- **G.A.V.** (Accreditation and Evaluation Group)
  - 5 instructors, 3 stakeholders, + representative students of each year
  - [nico.basei@studenti.unipd.it](mailto:nico.basei@studenti.unipd.it) (3rd year)
  - [danielalorelai.guerrasolano@studenti.unipd.it](mailto:danielalorelai.guerrasolano@studenti.unipd.it) (3rd year)
  - [francesca.olivieri@student.unipd.it](mailto:francesca.olivieri@student.unipd.it) (2<sup>nd</sup> year)
  - [katarina.friscic@studenti.unipd.it](mailto:katarina.friscic@studenti.unipd.it) (2<sup>nd</sup> year)
  - [neda.aleksiejute@studenti.unipd.it](mailto:neda.aleksiejute@studenti.unipd.it) (2<sup>nd</sup> year)
  - [cecilia.zanellato@studenti.unipd.it](mailto:cecilia.zanellato@studenti.unipd.it) (past 3<sup>rd</sup> year)
  - [alisza.hvosztanceva@studenti.unipd.it](mailto:alisza.hvosztanceva@studenti.unipd.it) (past 3<sup>rd</sup> year)
  - [emma.bassan.1@studenti.unipd.it](mailto:emma.bassan.1@studenti.unipd.it) (past 3<sup>rd</sup> year) **GRADUATED**

## Any candidate for the first year?

### Tasks:

- **Develop and facilitate communications** between students and teachers/coordinator
- Bring the students' **requests** to the **attention** of teachers/coordinators
- **Inform** and **advise** students (on time) on issues which **affect** students

### Requirements:

- Positive, patient, respectful and proactive attitude

### Official commitment:

- Participate in 4-5 meetings per year

### Payback:

- Contribute to decision making including about various programme of study
- Have a greater understanding of university processes and systems
- Undertake professional development and enhance your skills, especially in terms of communication, liaison, working with others, being a committee member and influencing the decision making processes
- Support your student group
- Have your voice heard
- Etc...      Etc...      Etc...

# BEST PRACTICES OF ACADEMIC CONDUCT

## BACHELOR DEGREE PROGRAM IN ANIMAL CARE

### UNIVERSITY OF PADUA



The present document is approved by the Degree Council of the Bachelor Degree program in Animal Care of the University of Padua and applies to the entire field of educational activities in Animal Care provided by permanent and temporary technical and teaching staff members. The members of the Bachelor Degree program in Animal Care community including students are bound to read and comply with these practices and, considering their own roles and responsibilities, to work to prevent behaviour that could constitute a breach of the rules contained herein.

#### students are committed to:

1. follow the main learning objective of the Bachelor, based on a deep conviction of the worth and dignity of the advancement of animal welfare knowledge and practices regarding animal issues. Their primary

responsibility is to make animal health and welfare their first consideration when attending to animals providing the most appropriate and adequate care according to their knowledge and following the indications provided by the teaching and technical staff;

2. actively participate in teaching and learning activities, and work in a cooperative, correct and respectful manner and recognizing the role of effective guidance of the teaching and technical staff;
3. comply with the culture of respect for the Institution and for the institutional figures and bodies committed in the organization and coordination of their training by respecting the institutional role of each, conducting themselves in a responsible manner and avoiding unauthorized actions that disturb these processes;
4. interact with the technical and teaching staff and colleagues being inspired by the principles of integrity, trust, cooperation and mutual correctness, personal respect, equal opportunities and shared responsibilities;

5. prevent all forms of direct or indirect discrimination of students and technical and teaching staff based on gender, age, characteristics, personal status or conditions, territorial origin or background, personal beliefs or orientations;
6. promote academic honesty, integrity and professionalism ensuring fair evaluation of student learning and refusing acts of dishonesty including, but not limited to, cheating, plagiarism, lying or fraud, unauthorized collaboration on evaluated coursework and misuse of University properties or resources;
7. avoid to copy, post, share or distribute any materials provided by an instructor for any purpose unless explicitly permitted by the instructor in writing;
8. adopt civil and responsible behaviour, preserving the functionality and decorum of teaching and learning context and preventing disruption or obstruction of teaching including interfering with an instructor's ability to teach a class or with other students' participation in a class and conduct that interferes with a speaker or presenter from delivering their message or an audience from receiving the message;
9. avoid the use of mobile phone cameras, electronic capture devices, or unauthorized audio or video recording, in an educational context where the expectation of privacy exists, without the teacher's knowledge and express consent;
10. comply with all Bachelor and University rules, regulations, appointments and policies and the Code of Ethics approved by University of Padova (14<sup>th</sup> May, 2009).

<https://www.agrariamedicinaveterinaria.unipd.it/en/sites/agrariamedicinaveterinaria.unipd.it/en/files/Best%20Practices%20of%20Academic%20Conduct%20AC%20EN.docx.pdf>

800 ANNI UNIVERSITÀ DEGLI STUDI DI PAVIA | AVP7077559 - GENERAL PATHOLOGY AND LABORATORY TECHNIQUES 2019-2020 | Laura Caricchioli

Home / I miei corsi / 2019-AV2378-000ZZ-2018-AVP7077559-N0 / AVP7077559 - GENERAL PATHOLOGY AND LABORATORY TECHNIQUES 2019-2020 - PROF. LAURA CARICCHIOLI

2019-AV2378-000ZZ-2018-AVP7077559-N0

Partecipanti

Badge

Competenze

Valutazioni

Media Gallery

Home

Dashboard

Mid-course survey on the effectiveness and organisation of online teaching

Panoramica Domande Modelli Analisi Risposte

Mid-course survey on the effectiveness and organisation of online teaching

You are kindly asked to provide an assessment and organisation of online teaching.

Your responses will help to improve this course.

This survey will remain anonymous and will be kept by the professor.

Thank you

Panoramica

Risposte inviate: 22

Domande: 8

How can you contribute?

## Mid course survey: effectiveness and organization of the course

>Moodle of the course

## Final evaluation of the course

Uniweb >Questionnaires

>Assessment questionnaires on the educational activities

(red icon beside the name of the teacher to enter the questionnaire: new compilation: 13 questions → confirm → green icon)

Student

UNIWEB

ENG

LOG IN  
select 'English' before  
logging in  
MAIN MENU

QUESTIONNAIRES

ASSESSMENT  
QUESTIONNAIRES  
ON THE EDUCATIONAL  
ACTIVITIES

Student

Reserved Area  
Logout  
Change Password

Home  
Certificazione Unica  
Registrar's Office  
Course Registration  
Diploma attainment  
Tirocini e stage  
HomePage Stage  
Apply as an exchange student  
Iniziativa  
International mobility  
Mobility Exam Notices

Questionnaires

General questionnaires  
Annual questionnaire  
Assessment questionnaires on the educational activities

welcome (student id: 1)

Welcome to your reserved area.  
In order to edit your personal details click on "Home" --> "Master data"  
Information about your degree course and course units are available on the website <http://didattica.unipv.it>

Notices

Hide details

There is a current theft attempt of the e-mail users credentials by a phishing message massive sending.  
That message, asking to transmit your personal details by e-mail, must be overlooked.  
Please note that system administrators never ask for the transmission of personal details to their users.

Personal details

Show details

Control panel

Hide details

Process	Status	To do list
Fees	expired - Available MAV	display
	non modificabile	
	0 available terms	
	3 prenotazioni	visualizza

Show details

Hide details

1222•2022  
800  
ANNI



UNIVERSITÀ  
DEGLI STUDI  
DI PADOVA

# WEB resources

[www.agrariamedicinaveterinaria.unipd.it/en/animal-care-1](http://www.agrariamedicinaveterinaria.unipd.it/en/animal-care-1)



Future matricole | Studentesse e studenti | Laureate e laureati | Personale | Cittadinanza e territorio | X

Menu ▾ Didattica ▾ Corsi di laurea ▾ Agraria e medicina veterinaria ▾ > Agraria e medicina veterinaria

SHARE    

Corso di laurea in

**Animal Care**

**Classe:** L-38 - Scienze zootecniche e tecnologie delle produzioni animali



[www.unipd.it/en/animal-care](http://www.unipd.it/en/animal-care)

# ATTENDANCE **compulsory**

50% Frontal lectures

-In presence

(Online not synchronous  
**only if authorized** )

75% Practicals

-In presence

(Online only if authorized  
with customized activities)





## laboratory safety training

### SSO credentials

<https://www.agrariamedicinaveterinaria.unipd.it/en/current-students/laboratory-safety-training>

**"General training" (4 hours)**

**"Specialized course for workers involved in scientific activities in teaching, research and analysis laboratories (high risk) (12 hours)**

After passing the tests, you will be issued a **PDF certificate** that you have to keep until the end of your course of study.



# MOODLE Didactical platform

[elearning.unipd.it/scuolaamv/](https://elearning.unipd.it/scuolaamv/)



**If you are in trouble/doubt: ask the TUTOR of School AMV presentation tomorrow**

# Choose your study plan!

# UNIWEB

Click:

- Didactical activities
- Study plan

**1st and 2nd years**  
of Animal care only  
mandatory courses: insert them in your study plan

If you don't get the study plan approved you can't get access to the exams!

**If you are in trouble/doubt: ask the TUTOR of School AMV presentation tomorrow**

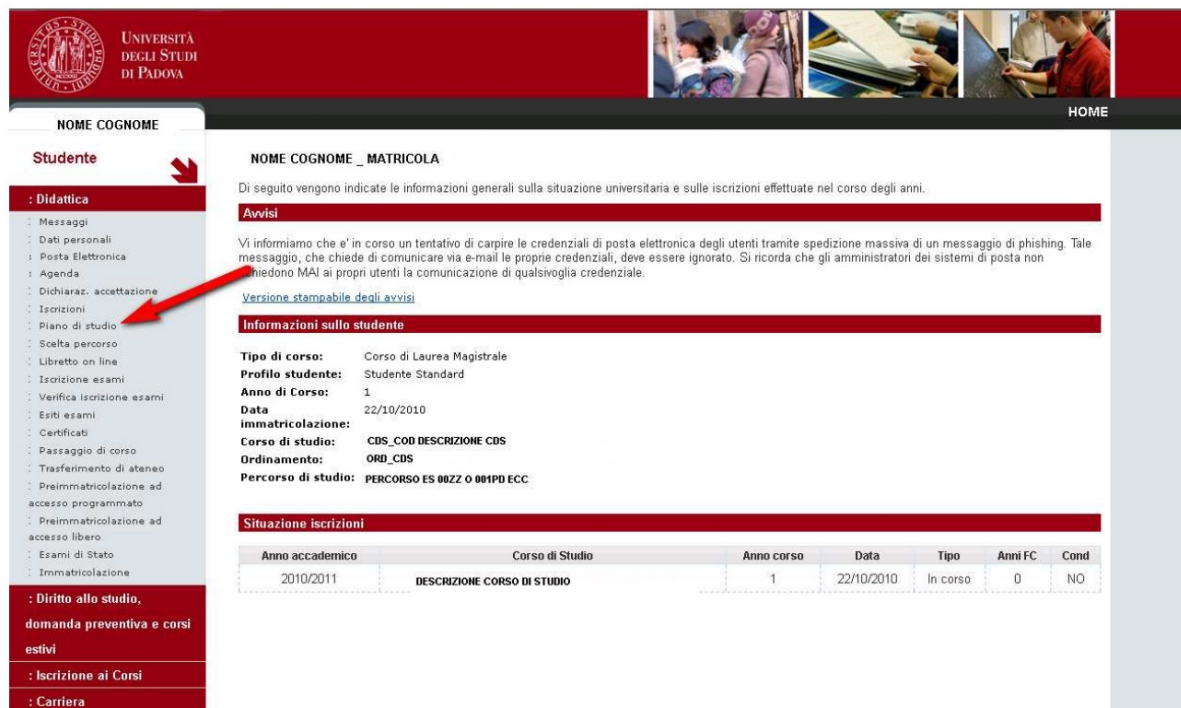

**UNIVERSITÀ DEGLI STUDI DI PADOVA**

NOME COGNOME

**Studente**

- : Didattica
  - : Messaggi
  - : Dati personali
  - : Posta Elettronica
  - : Agenda
  - : Dichiaraz. accettazione
  - : Iscrizioni
  - : Piano di studio
  - : Scelta percorso
  - : Libretto on line
  - : Iscrizione esami
  - : Verifica Iscrizione esami
  - : Esiti esami
  - : Certificati
  - : Passaggio di corso
  - : Trasferimento di ateneo
  - : Preimmatricolazione ad accesso programmato
  - : Preimmatricolazione ad accesso libero
  - : Esami di Stato
  - : Immatricolazione
- : Diritto allo studio, domanda preventiva e corsi estivi
- : Iscrizione ai Corsi
- : Carriera

NOME COGNOME \_ MATRICOLA

Di seguito vengono indicate le informazioni generali sulla situazione universitaria e sulle iscrizioni effettuate nel corso degli anni.

**Avvisi**

Vi informiamo che e' in corso un tentativo di cingere le credenziali di posta elettronica degli utenti tramite spedizione massiva di un messaggio di phishing. Tale messaggio, che chiede di comunicare via e-mail le proprie credenziali, deve essere ignorato. Si ricorda che gli amministratori dei sistemi di posta non chiedono MAI ai propri utenti la comunicazione di qualsivoglia credenziale.

[Versione stampabile degli avvisi](#)

**Informazioni sullo studente**

**Tipo di corso:** Corso di Laurea Magistrale  
**Profilo studente:** Studente Standard  
**Anno di Corso:** 1  
**Data immatricolazione:** 22/10/2010  
**Corso di studio:** CDS\_COD DESCRIZIONE CDS  
**Ordinamento:** ORD\_CDS  
**Percorso di studio:** PERCORSO ES 00ZZ O 001PD ECC

**Situazione iscrizioni**

Anno accademico	Corso di Studio	Anno corso	Data	Tipo	Anni FC	Cond
2010/2011	DESCRIZIONE CORSO DI STUDIO	1	22/10/2010	In corso	0	NO

**Suggestion: do it in the first month**

# UNIWEB

EXAMS: sign up registration

For exam modality: verify on the course syllabus!  
Ask the teacher if you are in doubt!!!



» Appelli d'esame » Visualizza appelli

## Visualizza appelli

Appelli di: GENERAL PATHOLOGY AND LABORATORY  
TECHNIQUES [AVP7077559]

[visualizza dettagli >>](#)

ANIMAL CARE - TUTELA DEL BENESSERE ANIMALE [AV2378] (L)...

### Elenco appelli d'esame

☐ Nuovo appello d'esame

☐ Nuova prova parziale

Visualizza

recenti ▼

Descrizione	Data, ora e aula	Numero iscritti	Esiti	Verbalì caricati	Azioni
<a href="#">exam on the whole program room 12P</a>	17/09/2020 10:00 AULA 12P	11	7	3	 
<a href="#">exam on the whole program</a>	02/09/2020 10:00 AULA 26P	7	6	1	 
<a href="#">erasmus only</a>	15/07/2020 14:00	2	2	2	 
<a href="#">second part or entire exam</a>	10/07/2020 10:00	10	8	5	 



If you are in trouble/doubt: ask the TUTOR of School AMV presentation tomorrow



**WARNING FOR enrolled students in single courses, only:**  
the recognition of exams (even for the possible enrollment in the second year) takes place before the **20th of July** (while any exams taken **at the end of July/August/September** will be recognized the following academic year)



# First year



## Year 1 (57 CFU)

**ANNUAL**  
(4 CFU)

**Applied Mathematics and Physics**  
(8 CFU)

12 CFU

Sandro Azaele  
Marta Brscic  
Valeria Milotti

### Semester 1

### Semester 2

**Bioethics and  
Legislation**

*Bioethics*

6 CFU

*Relevant Legislation  
and Animal  
Protection*

6 CFU

Barbara De Mori  
Michele Berlanda  
Francesca Patrese

**Comparative Animal Anatomy**

Cristina Ballarin

10 CFU

**Applied Chemistry and  
Biochemistry**

Massimiliano Magro  
Alessandro Ceconello  
Lucio Litti

11 CFU

**Animal Biology  
and Genetics**

*General Biology*

6 CFU

*Applied Animal  
Genetics*

6 CFU

Enrico Negrisola  
Valentina Bonfatti

## Second year



Year 2 (61 CFU)			
Semester 3 (33 CFU)		Semester 4 (28 CFU)	
Principles of Prevention and Control of Transmissible Animal Diseases	9 CFU	Basic Animal Nutrition and Feeding	6 CFU
Comparative Animal Physiology	8 CFU	General Concepts of Pharmacology-Toxicology	8 CFU
Behavioral Neuroscience for animal care	8 CFU	General Pathology and Laboratory Techniques	6 CFU
Animal Husbandry and Welfare	6 CFU	Comparative Animal Reproduction, Neonatology and Breeding Techniques	8 CFU
Communication skills	2 CFU		

**CHOICE** at the end of the  
**SECOND YEAR/beginning of third year**

## Study plans:

- Animals in scientific research
- Wild and zoo animals
- Aquatic animals

# 2<sup>RD</sup> YEAR

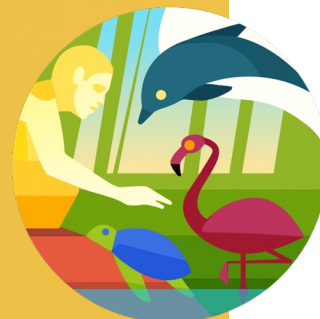
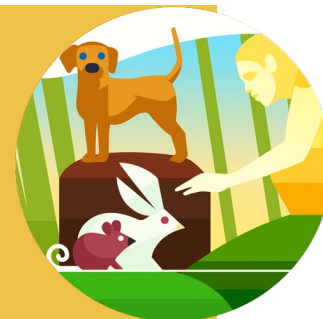



## Third year Animals in scientific Research Study Plan

Year 3 (62 CFU)			
Free Elective courses 12 CFU			
Semester 5* (32 CFU)		Semester 6 (18 CFU)	
Animal care in research clinical settings	10 CFU	Practical training	12 CFU
		Final Dissertation	6 CFU
Comparative pathology	8 CFU		
Animal Husbandry, Ethology and Welfare in scientific research	8 CFU		
Experimental design and statistical analysis in animal research	6 CFU		



# Third year Wild and Zoo Animals Study Plan

Year 3 (62 CFU)			
Free Elective courses 12 CFU			
Semester 5* (32 CFU)		Semester 6 (18 CFU)	
Comparative Ecology and Ethology	10 CFU	Practical training	12 CFU
		Final Dissertation	6 CFU
Wild and zoo Animal Care in Clinical Settings	8 CFU		
Principle of post-mortem techniques and tissue sampling	6 CFU		
Wild and zoo Animals' Husbandry, Management and welfare	8 CFU		

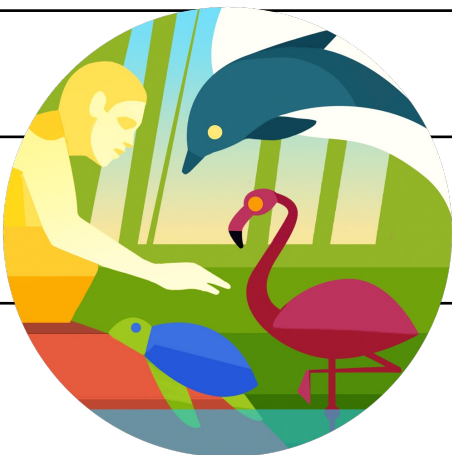

# Third year Aquatic Animals Study Plan

Year 3 (62 CFU)			
Free Elective courses 12 CFU			
Semester 5* (32 CFU)		Semester 6 (18 CFU)	
Experimental design and statistical analysis in animal research	6 CFU	Practical training	12 CFU
		Final Dissertation	6 CFU
Aquatic Animal Care in Clinical Settings	9 CFU		
Post-mortem investigations and biomolecular techniques applied to aquatic vertebrates	8 CFU		
Aquatic Animal Management, Ecology and Ethology	9 CFU		



UNIVERSITÀ  
DEGLI STUDI  
DI PADOVA



Questions?

